

Auswertungsteil der geschlossenen Fragen

Legende

Frage-
text

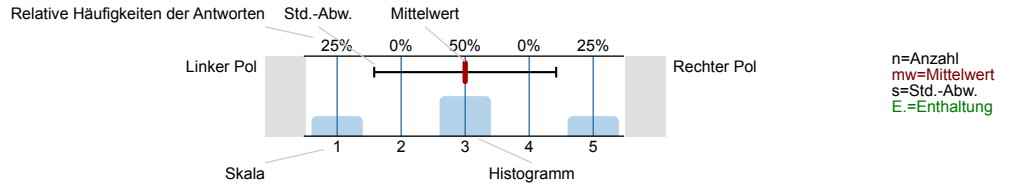

"Strategic Management of Global Supply Chains" (Prof. Dr. Richard Pibernik) - Lecture

How many sessions of the lecture did you attend?



The pace of the lecture is ...



The quantity of the material covered in the lecture is ...



The level of difficulty of the lecture is ...



The sequence of topics in the lecture is logical.

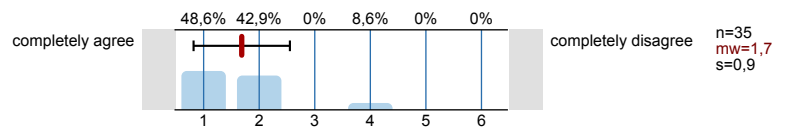

Practical applications are being adequately provided.

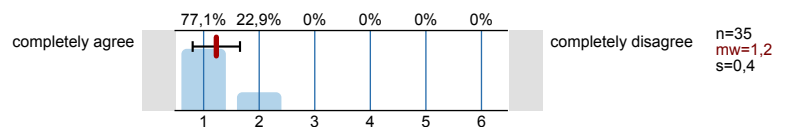

The delivery of the lecture was enhanced by the use of media.

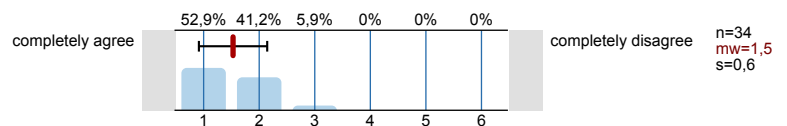

The course material (manuals, recommended reading etc.) is well structured and useful.

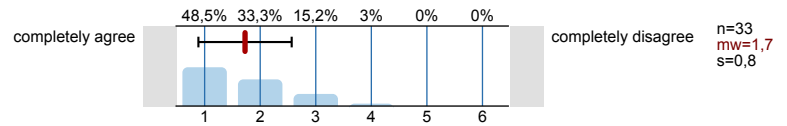

The lecturer ...

... shows interest in student's success.

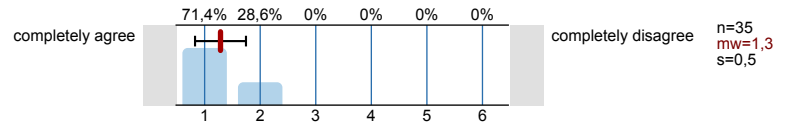

... is well prepared.

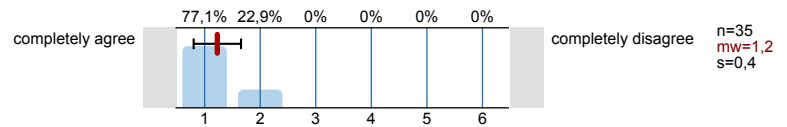

... presents the course material in an understandable way.

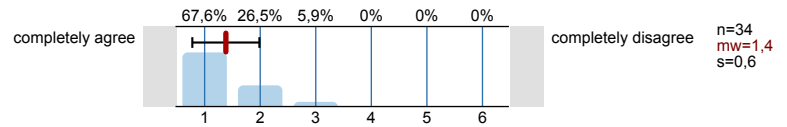

... answers questions appropriately and comprehensibly.

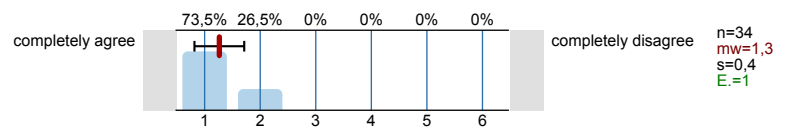

Please rate the lecturer on a grading scale (from 1 - very good - to 6 - fail).

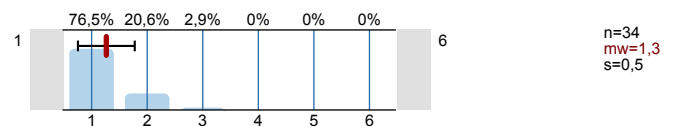

Your personal comments concerning the lecture

"Strategic Management of Global Supply Chains" (Allgemein) - The Module

On average, how many hours each week do you spend on preparation and revision for the entire module?

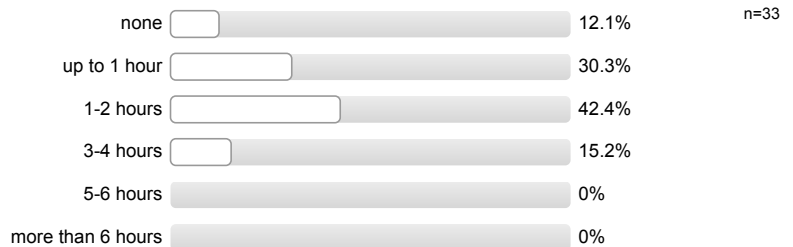

In my opinion the workload for the entire module is ...



The course requirements and assessment standards are clear to me.

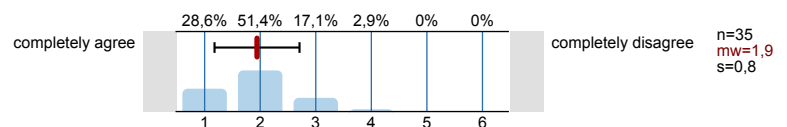

I feel well prepared for the exam by attending this module.

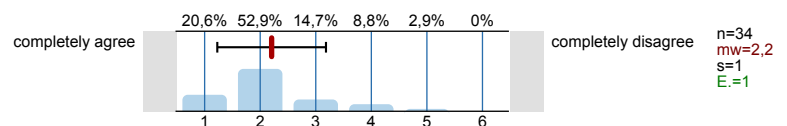

By attending this module I can acquire relevant knowledge and skills required for my degree.

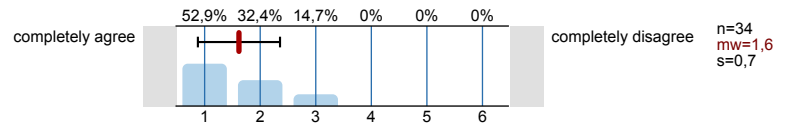

How satisfied are you with the module in general?

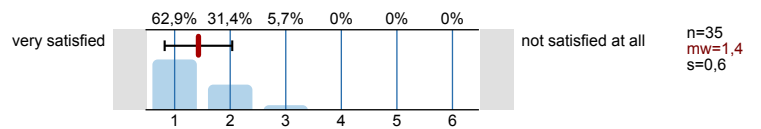

General Information

In your degree programme, this module counts for you as a...

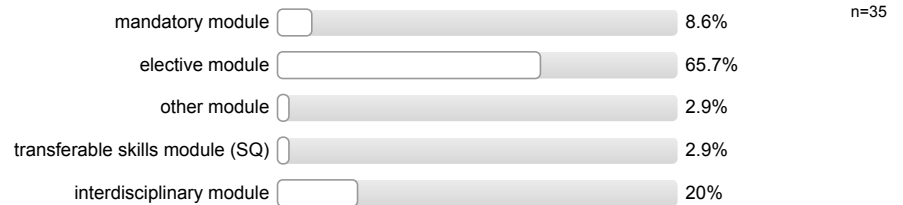

For which degree subject are you enrolled?

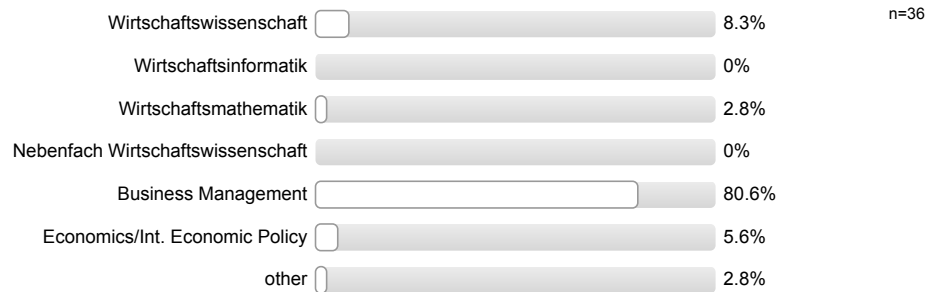

For which degree programme are you enrolled?



Have you obtained a Bachelor's Degree at the University of Würzburg?



What is your subject semester (Fachsemester)?

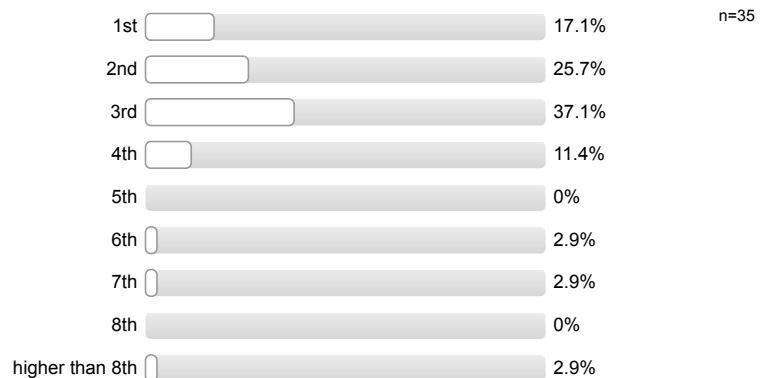

Please indicate your gender:

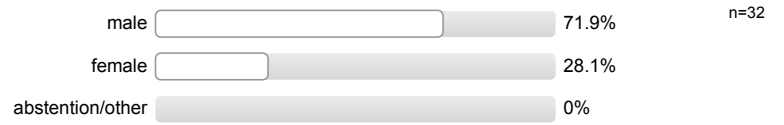

Profillinie

Teilbereich: Master BWL SS
 Modulverantwortlicher: Lehrstuhl für Logistik u. Quant. Meth. in d. BWL
 Titel der Lehrveranstaltung: Strat. Management of glob. Supply Chains
 (Name der Umfrage)

Verwendete Werte in der Profillinie: Mittelwert

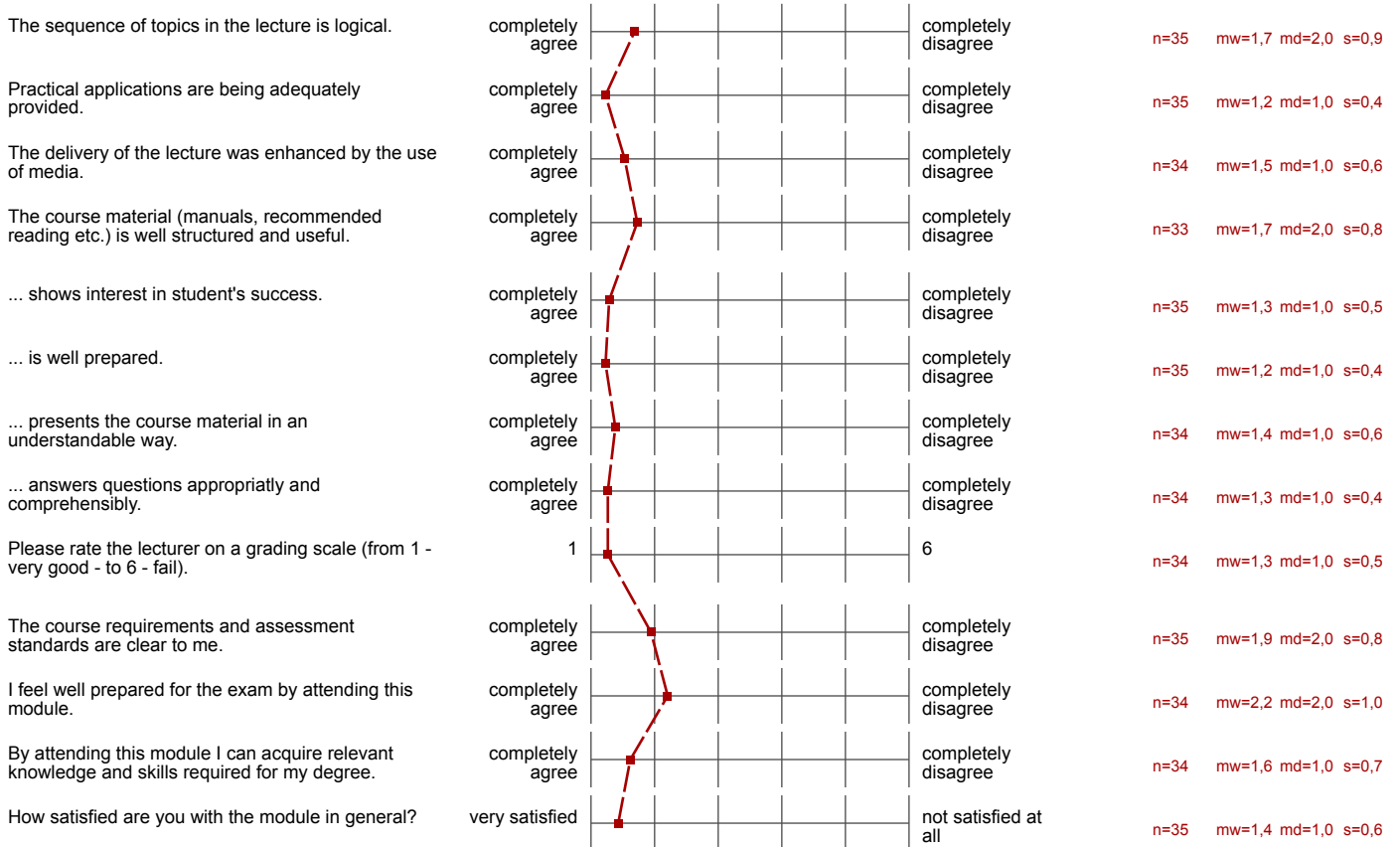

Your personal comments concerning the lecture

What aspects of the lecture and/or the lecturer do you like?

I never attended a SCM course before, but Mr. Pieper will explain everything quite well!

I like the idea of the blocks!

Simulation games are interesting

His style of presentation and the fact that he uses practical stuff.

- practical examples of real life problems
- simulations ~~was~~ interesting

Only 6 sessions is very good, please keep that

Lecturer shows interest
in students' success

Examples

Case Studies

Simulation Games

- many examples
- good explanations
- structure

- Pretty focused
- Lecturer is highly motivated
- Many ~~ex~~ examples

- Being taught in english
- many examples out of praxis
- interactive course

What aspects of the lecture and/or the lecturer do you not like?
What improvements would you recommend?

- maybe a better introduction of the
second simulation

- All 4 blocks are about ~~the~~ almost the
same topics, somewhat confusion

Quality of the lecture drops once
Dr. Ruthkopf takes over:

- less structured
- less use of Power Point
- handwriting difficult

set an earlier date for the exam
(because lecture already finished in public)